

# 2 Piccadilly cottages

This drawing is copyright and is not to be reproduced. The contractor will be held responsible for the accuracy of works involving the setting out and checking of all dimensions on the drawing and on site. Dimensions must not be scaled from this drawing.

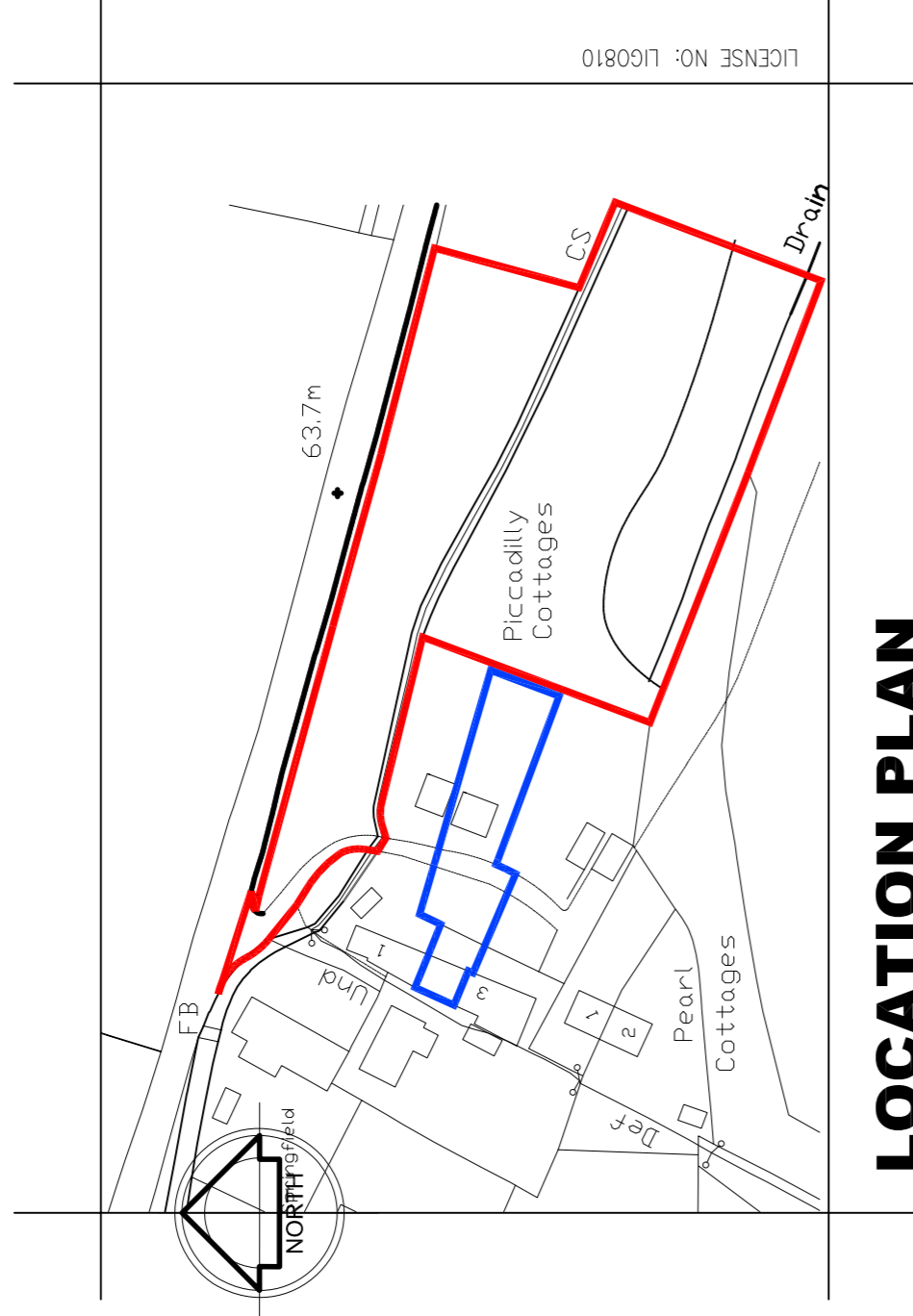

**LOCATION PLAN  
1:1250**

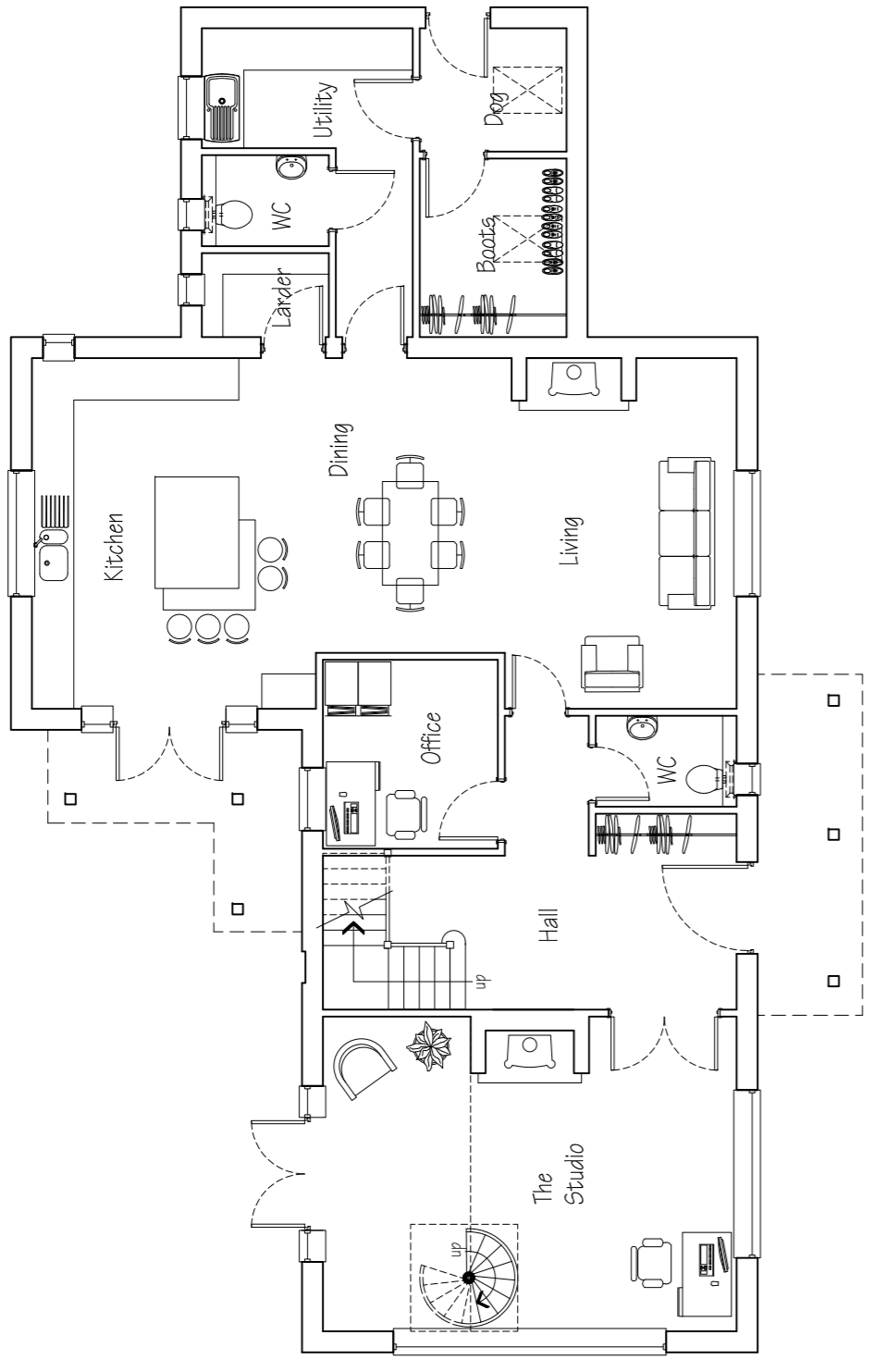

**GROUND**

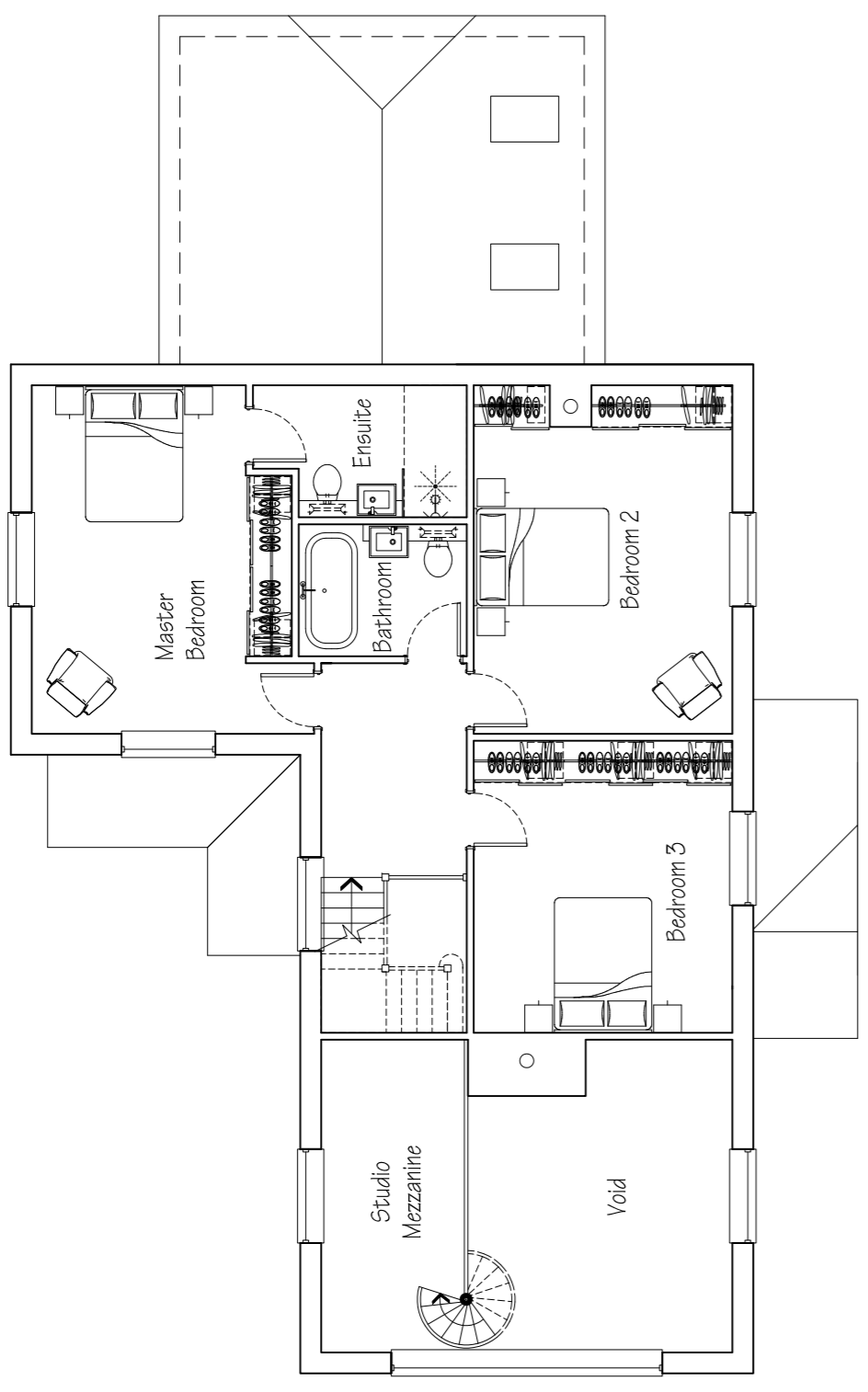

**FIRST**

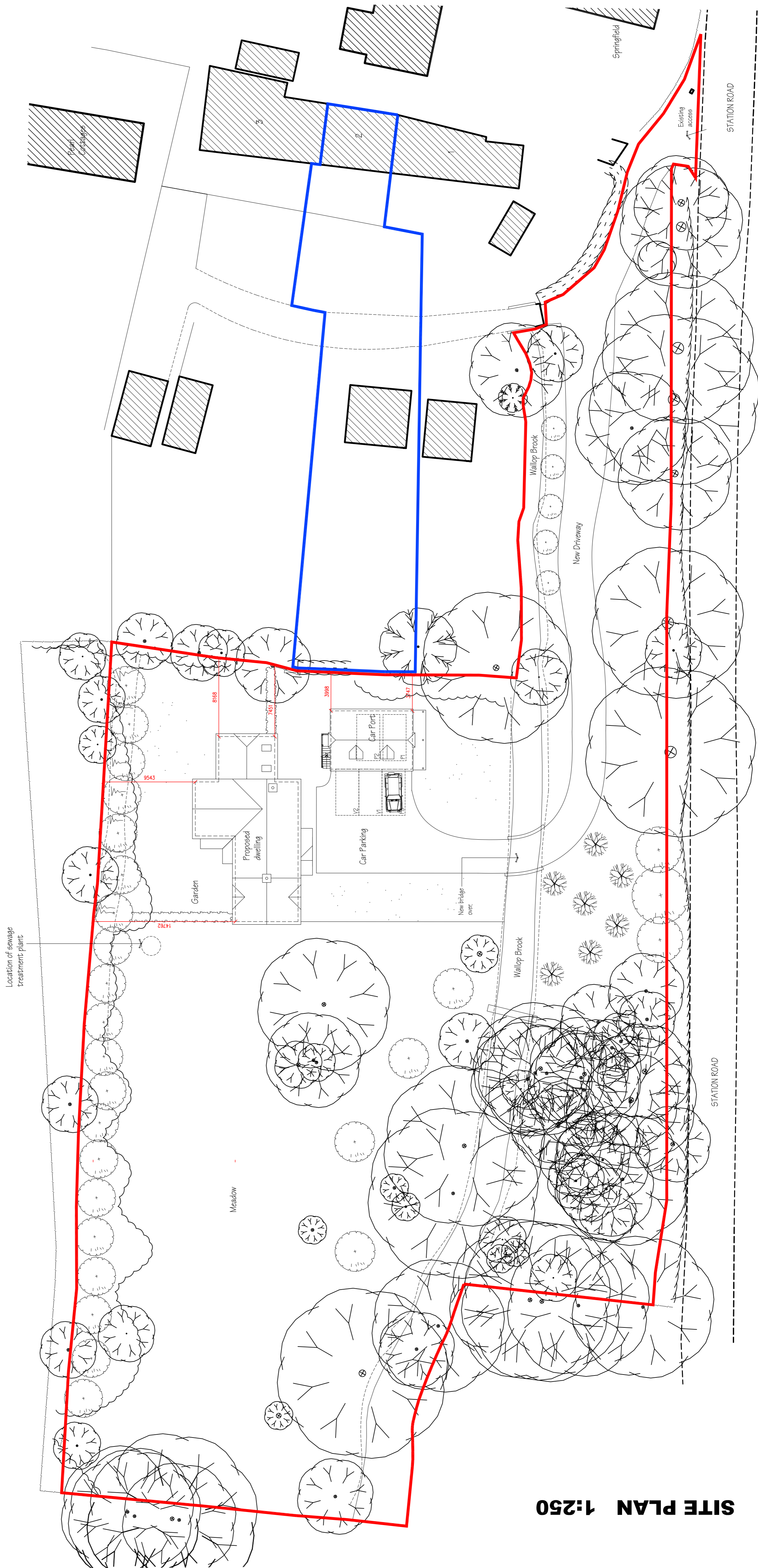
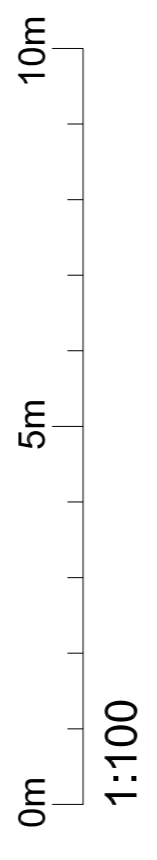

**SITE PLAN 1:250**

**SCHEDULE OF ACCOMMODATION**

|                        |                       |
|------------------------|-----------------------|
| FAMILY ACCOMMODATION - | 176 sq.m (1894 sq.ft) |
| STUDIO ACCOMMODATION - | 36 sq.m (388 sq.ft)   |
| PHYSIO ROOM & STORE -  | 47 sq.m (506 sq.ft)   |
| CAR PORT -             | 30 sq.m (323 sq.ft)   |

- K SWIPE TREATMENT PLANT ADDED 29.04.2015
- J SITE BOUNDARY AMENDED 16.04.2015
- H PARKING PROVISIONS ADDED 14.04.2015
- G NEW DRIVEWAY ADDED 13.03.2015
- F SITE PLAN AMENDED 13.03.2015
- E SITE PLAN AMENDED 04.11.2014
- D SCHEME REVISION 30.10.2014
- C STUDIO OFFICE ADDED 30.10.2014
- B AMENDED TO CLIENT COMMENTS 29.09.2014
- A AMENDED TO CLIENT COMMENTS 29.09.2014

**PROJECT**  
**PROPOSED LIVE/WORK DWELLING**  
**2 PICCADILLY COTTAGES,**  
**STATION ROAD, OVER WALLOP,**  
**SO20 8HP**

**DRAWING TITLE**  
**PROPOSED SITE & FLOOR PLANS**

**DRAWN BY** DATE  
**CCT** AUG 2014

**CLIENT**  
**MR & MRS CAIRNS**

**DRAWING No.**  
**1757-02**

**SCALE**  
**1:100, 250 @ A1**

**REVISIONS**  

|   |  |
|---|--|
| K |  |
|---|--|